Procedures for attending the 2017 Annual General Shareholders' Meeting

Srivichai Vejvivat Public Company Limited
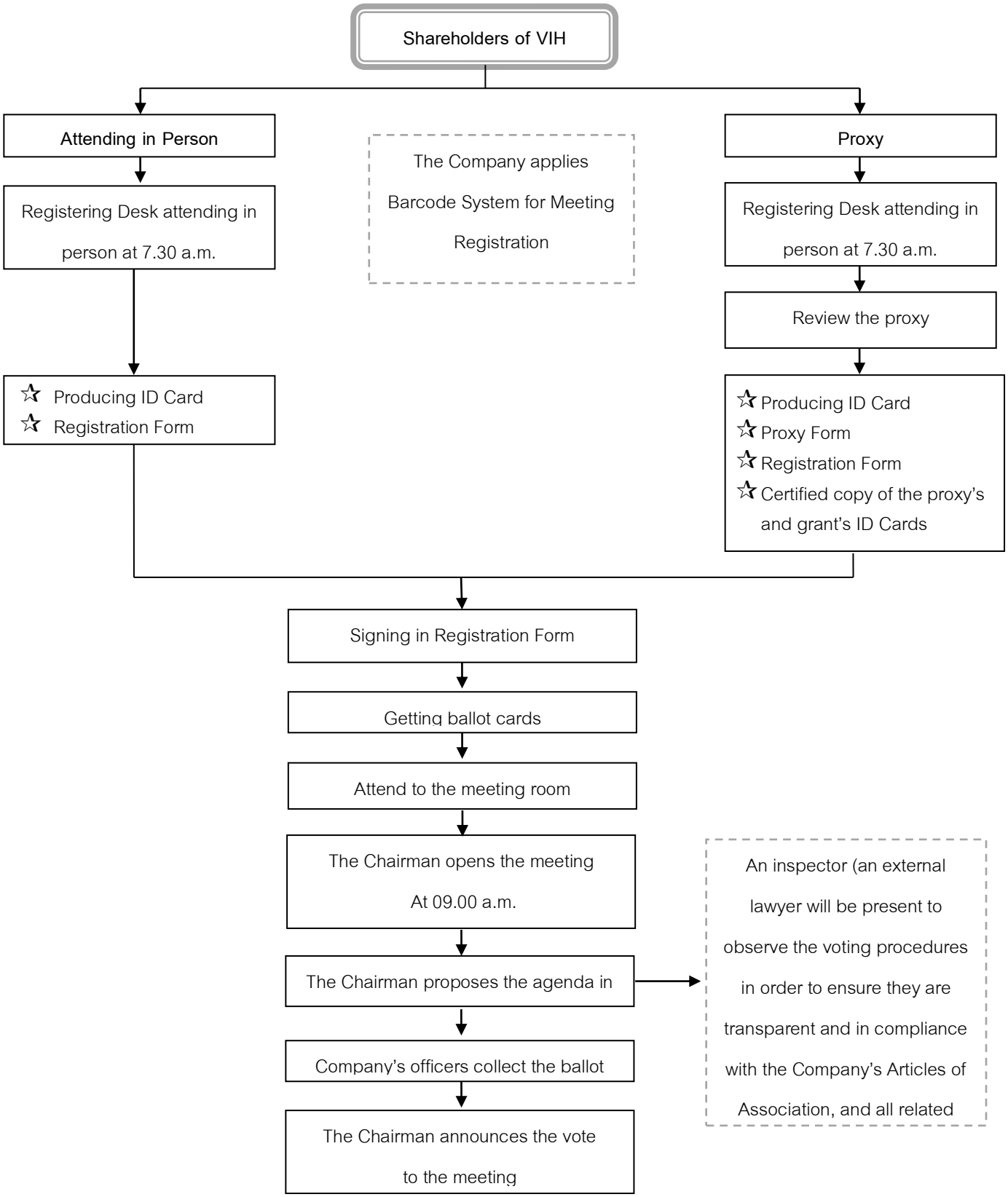
Saturday April 29, 2017