Procedures for attending the 2018 Annual General Shareholders' Meeting

Srivichai Vejvivat Public Company Limited
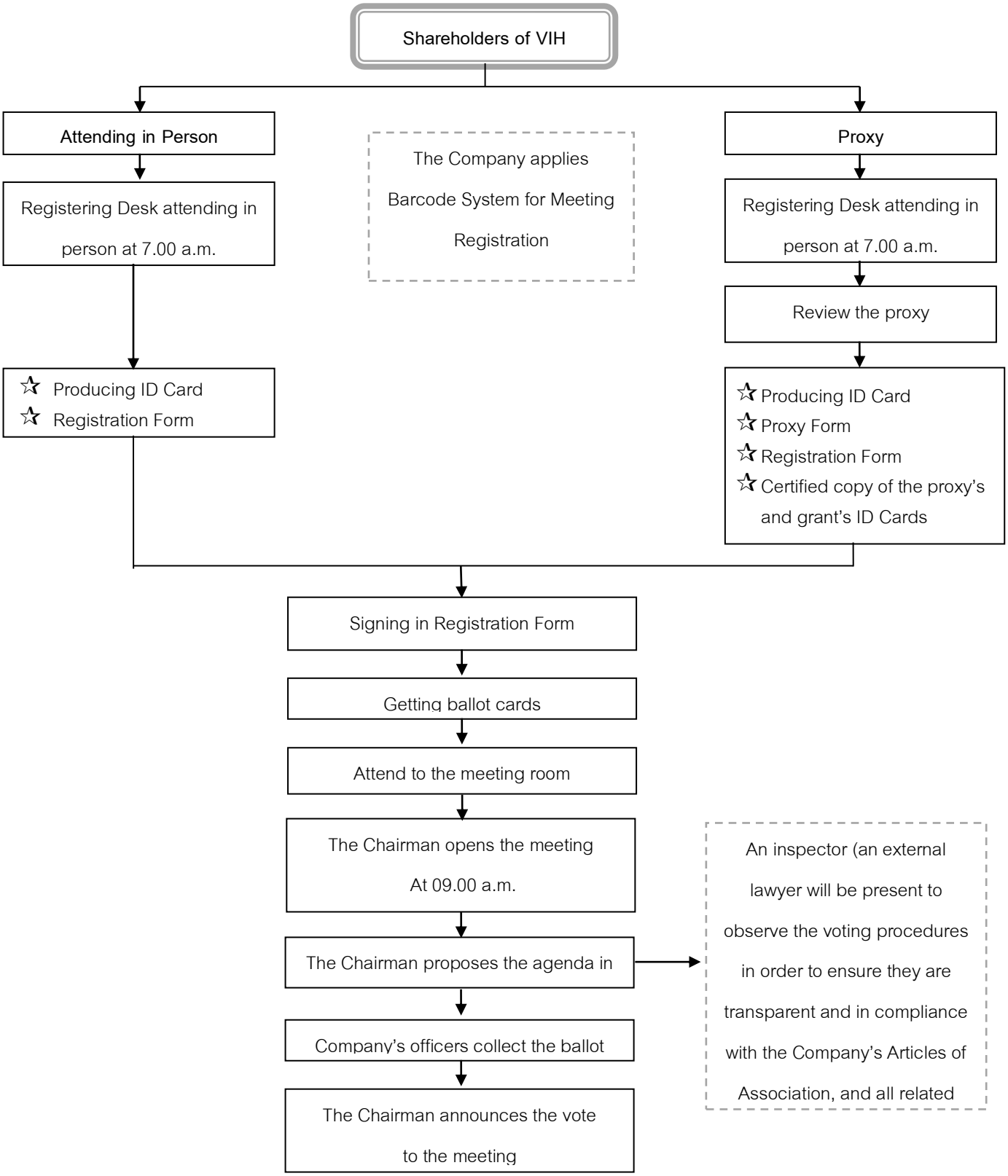
Saturday April 21, 2018