Attachment 8

## Procedures for attending the 2023 Annual General Shareholders' Meeting

**Srivichai Vejvivat Public Company Limited**
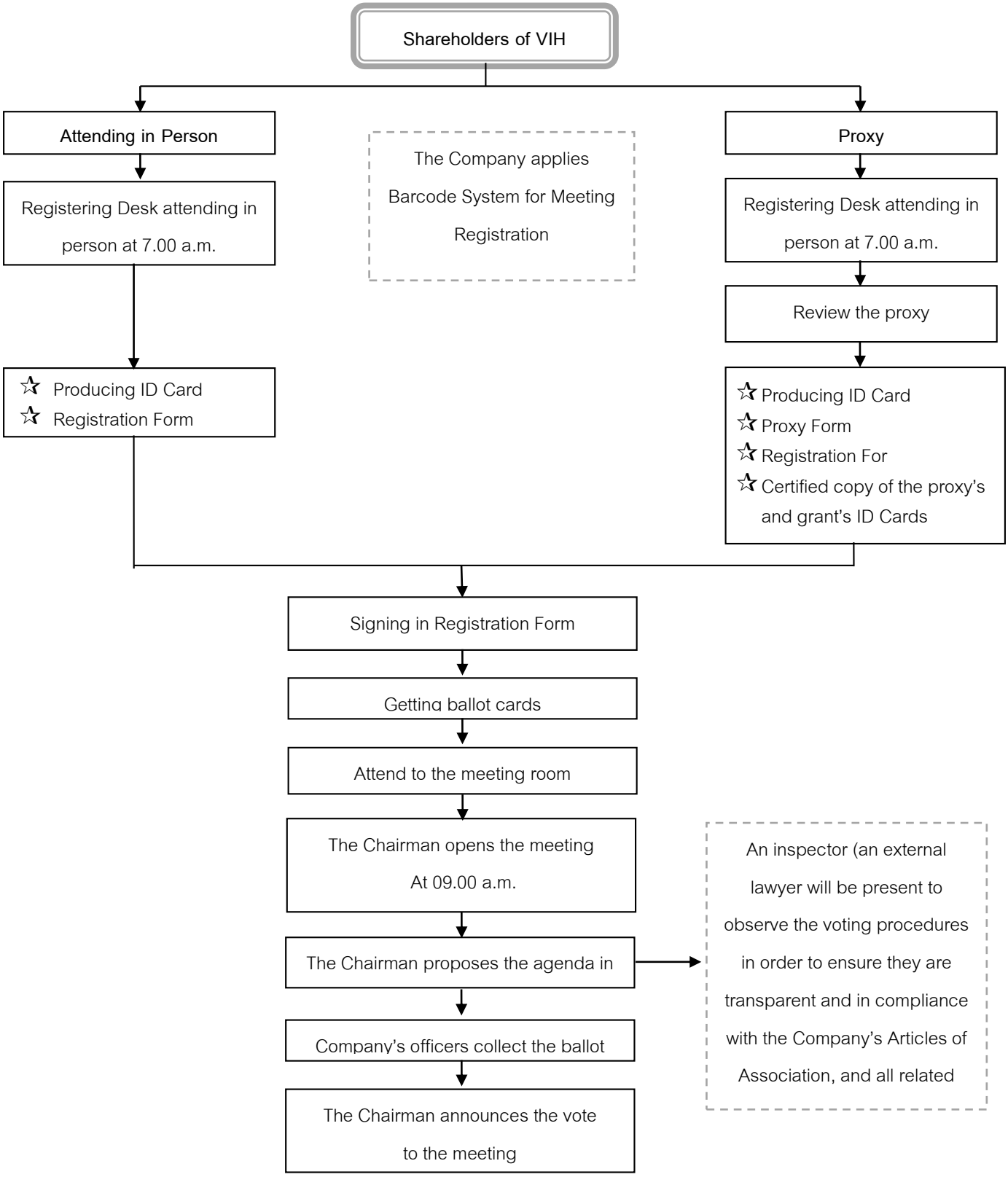
**Friday April 21, 2023**